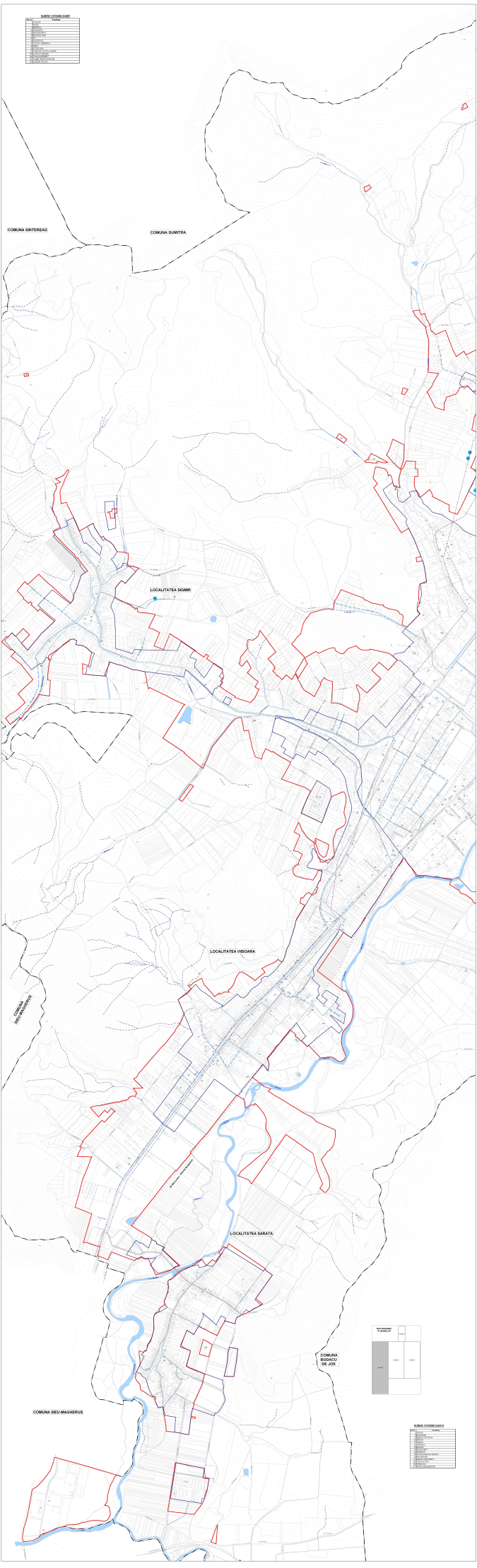
SUBIECTE TOPONIME SIGMIR
Nr.
Toponim
COMUNA SINTEREAG
COMUNA DUMITRA
LOCALITATEA SIGMIR
LOCALITATEA VISOARA
COMUNA SIEU-MAGHERUS
LOCALITATEA SARATA
COMUNA BUDACU DE JOS
COMUNA SIEU-MAGHERUS
SUBIECTE TOPONIME SARATA
Nr.
Toponim